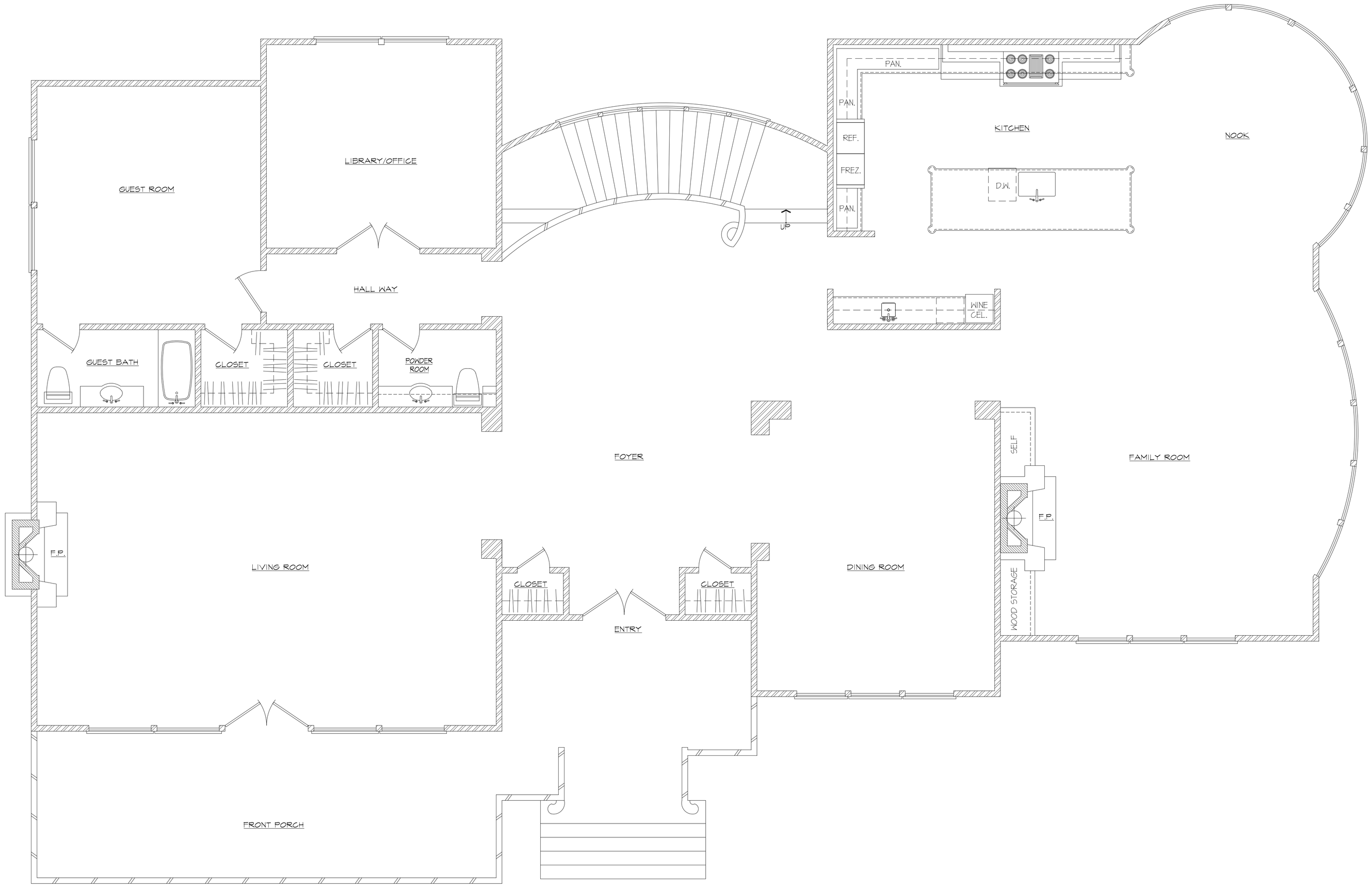

N PROPOSED LOWER FLOOR PLAN

1/4"=1'-0"

REVISIONS	DATE	BY

MOHAMAD SADRIEH ARCHITECTS
1 GATE 6 ROAD BLDG. A SUITE G
SAUSALITO CA, 94965
(415) 331-0410

127 TAYLOR ROAD RESIDENCE
TIBURON CA, 94920

APN 038-081-02

DATE: 6/4/2007
DRAWN BY:
SCALE: AS NOTED
JOB NO:
SHEET

A2.1

PRINT DATE: JULY.14.2007